

NOTES:
 1.) TOPOGRAPHY WAS OBTAINED BY THE EDM/PRISM POLE METHOD.
 2.) BENCH MARK USED WAS SILL HOUSE NO. 112 LEXINGTON STREET. TOWN OF BURLINGTON SEWER BASE.
 3.) UNDER GROUND UTILITIES ARE SHOWN. BEFORE CONSTRUCTION OR DESIGN CALL "DIG SAFE" 1-888-344-7233.
 4.) WETLAND DETERMINED BY: NORTHEASTERN CONSULTING FORESTRY SERVICES ON JULY 15, 2002.
 5.) THE BUILDINGS ARE NOT LOCATED WITHIN FLOOD HAZARD ZONE A, AS SHOWN ON THE FLOOD INSURANCE RATE MAP FOR THE TOWN OF BURLINGTON, MA. COMMUNITY NO.: 250185, PANEL: 0002B, EFFECTIVE: 7-5-84.

- LEGEND:
- A ASH
 - B.F. BASEMENT FLOOR
 - BIT. BITUMINOUS
 - BVW BORDERING VEGETATED WETLAND
 - CONC. CONCRETE
 - DS DOWN SPOUT
 - F.F. FIRST FLOOR
 - LP LEACHING PIT
 - MB MAILBOX
 - O OAK
 - OHW OVERHEAD WIRE
 - RD ROOF DRAIN
 - UP UTILITY POLE
 - WLF WETLAND FLAG
 - W/F WOOD FRAME
 - ST. STORY
 - TW TOP OF WALL
 - TYP. TYPICAL
 - PROPOSED RETAINING WALL
 - 142- EXISTING CONTOURS
 - 142- PROPOSED CONTOURS
 - 140x0 PROPOSED GRADE

REFERENCE:
 MIDDLESEX COUNTY REGISTRY OF DEEDS,
 SOUTH DISTRICT.
 DEED BK. 11761 PG. 269
 PL. BK. 212 PG. 48

BENCH MARK
 MASONRY NAIL SET 1FT. UP
 UTILITY POLE NO. 11/10
 IN FRONT OF HOUSE NO. 29
 ELEV.=142.49

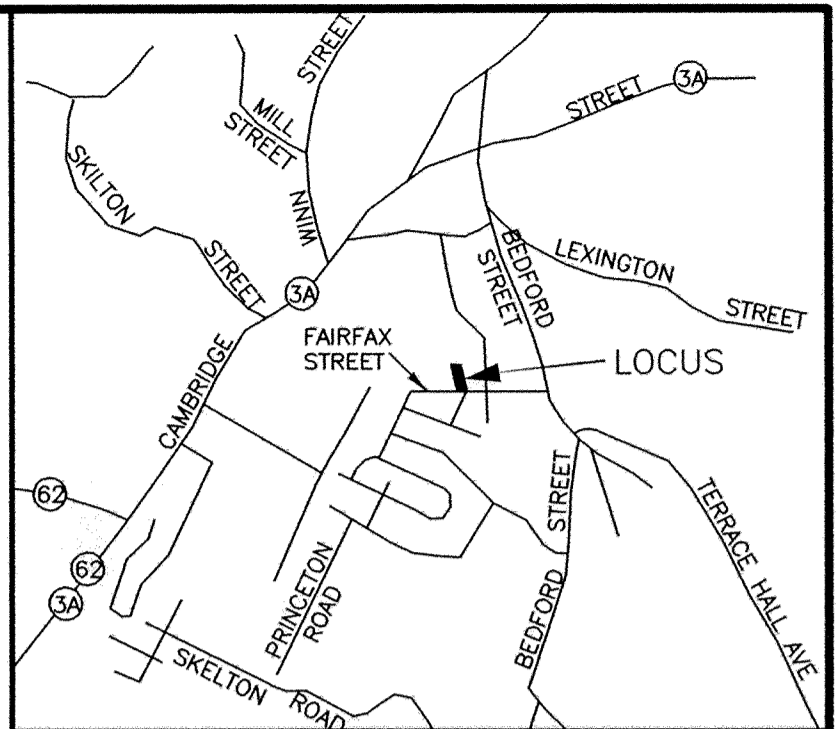
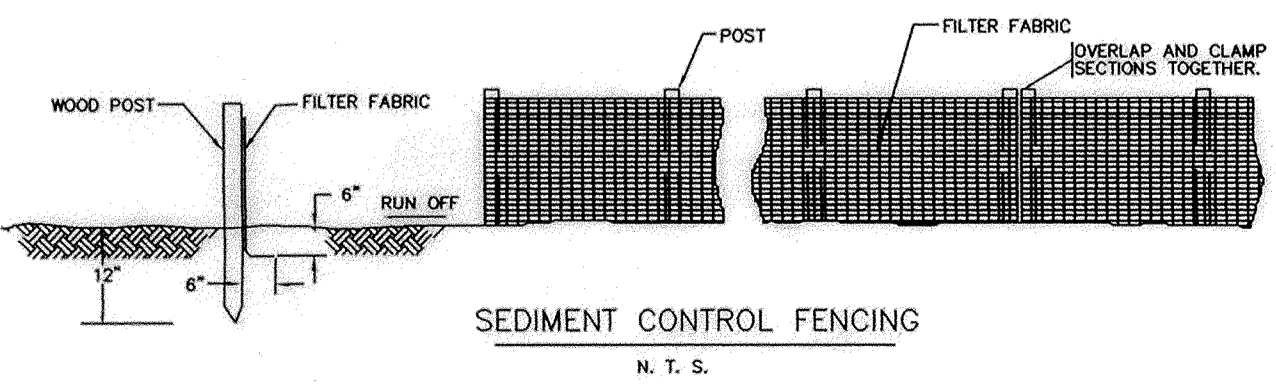
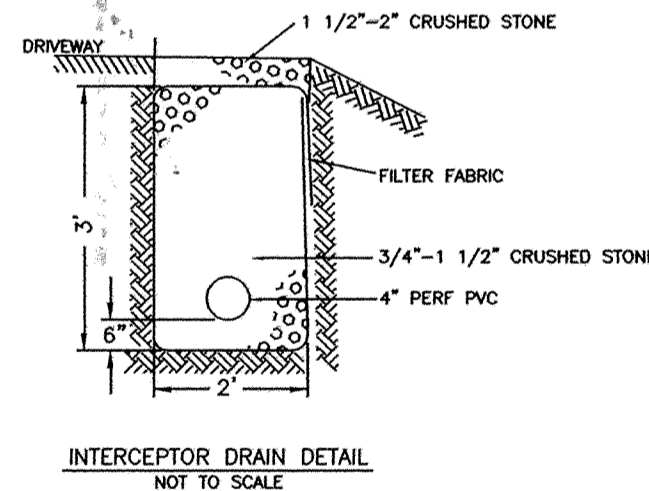

LOCUS MAP
 NOT TO SCALE

LEACHING PIT SCHEDULE
 LP 1
 INVERT=142.83
 BOTTOM=141.00
 LP 2
 INVERT=137.33
 BOTTOM=135.50

NOONAN & MC DOWELL, INC.

LAND SURVEYORS
 CIVIL ENGINEERS &
 ENVIRONMENTAL PLANNERS

25 BRIDGE STREET, SUITE 6, BILLERICA, MA. 01821-1023
 (978) 667-9736

SITE
 PLAN OF LAND
 IN
BURLINGTON, MA.
 (MIDDLESEX COUNTY)

PREPARED FOR:
 BEDFORD BUILDERS
 127 CAMBRIDGE STREET
 BURLINGTON, MA. 01803

SCALE: 1IN=20FT

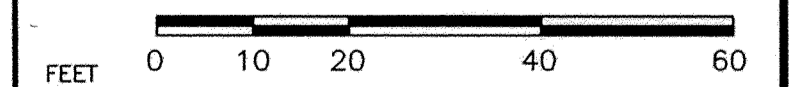

DATE:	OCTOBER 22, 2002
COMP./DESIGN:	J.L. NOONAN
DRAWN:	J.A. ROBINSON
CHK. J.L. NOONAN	DWG. NO. 1816P1
SHEET NO. 1 OF 1	JOB NO. 1816/003

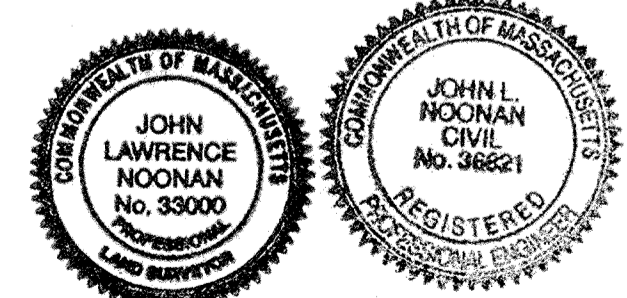

11-6-03 *John L. Noonan*

REVISED: 10/28/03, PROPOSED FOUNDATION AND DRIVEWAY
 REVISED: 1/14/03, DRIVEWAY SLOPE, TREE LINE
 REVISED: 12/24/02, CONSERVATION HEARING COMMENTS